



*A*mico  
GROUP OF COMPANIES





# Serenity Panel Walls

Amico's Serenity Panel Walls offer you limitless design and adaptability for future modifications. The streamlined installation of our panel wall seamlessly integrates all of your services and equipment.

- Fully modular and reconfigurable
- Custom built
- Integrated rails
- Infection control/ease of cleaning

















# Serenity Casework

Our Serenity Casework Solutions are custom designed and pre-fabricated to your requirements. Amico will meet your design while decreasing installation time and costs.

- Medical grade casework
- Integrated rails
- Linen and trash carts
- Functional design options, such as recessed glove box or integrated whiteboard



After

Before





# NuLook

After

Upgrade your existing rooms to NuLook in under 4 hours!

- No cutting of pipe or breaking into the existing wall
- Add or move outlets and/or electrical services now or in the future
- Install over existing headwalls
- Floor mounted for plaster or clay walls
- Convert semi-private to private
- Panels can be changed to maintain aesthetics



# Flatwalls & Horizontal Headwalls



Vertical configuration of recessed or surface mounted flatwalls ensures that all services are at the patient's bedside.

Equipment management with four integrated vertical accessory rails per unit.

Expandable to meet your future requirements.





Available in single and two tier models, our recessed and surface mounted horizontal headwalls include two or four horizontal accessory rails for equipment management. Two tiered models include two vertical rails.

Smooth, rounded edges make infection control easier and increase durability.

Choose from a variety of laminate colors to match your room décor.

Services are manifolded to a single point for ease of installation.







# Overbed Tables & Casegoods

Amico Patient Care works with you, customizing all of your furniture needs to match your room décor. Choose from our wide variety of finishes to complete your rooms.

Our overbed tables are available with different surface styles and options to accommodate various department needs throughout your facility.

Our bedside cabinets, carts and wardrobes offer attractive storage options for the comfort of your patients and keep things organized for clinical staff.

## Overbed Tables



Single or Dual Table Top

Whiteboard

Jellybean

## Bedside Cabinets





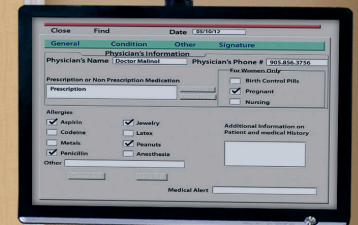
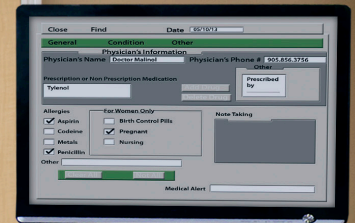
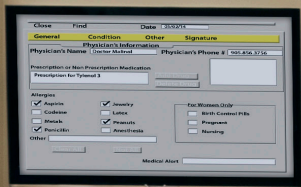



# Carts & Bassinets



Fetal Monitor Cart with Adjustable Keyboard Tray



Supply Cart with Pass Through Drawers



Mobile IT Cart for Laptop



Mobile IT Cart with Drawers



Marco Bassinet (single or twin)



Ava Bassinet (drop down bassinet)









# Equipment Mounting Solutions & IT Carts

## IT Mounting Solutions



Condor



Falcon

Amico has become known as an innovator in the medical industry, creating a line of Healthcare IT Mounting Solutions that suit the needs of healthcare providers.

We strive to provide caregivers with reliable and attractive workflow solutions. Our products are compatible with every major manufacturer so they work the way you expect them to with no headaches.

Amico's General Room Accessories offer unique benefits to healthcare providers including flexibility, adaptability, productivity, aesthetics and ergonomics.

## Monitor Arms

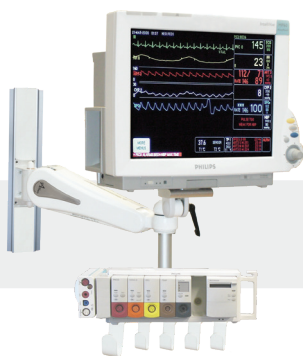

AHM



SSM

## General Room Accessories



Instrument Mounts



Baskets



Roll Stands









# Diagnostic Equipment

The Amico Diagnostic Station with Smart Bulb System protects and extends the life of the bulbs while lowering energy consumption. Anti-theft instrument heads can be locked securely in place, reducing the cost of lost equipment.



Amico's Blood Pressure Cuffs and Components are made with care and quality to ensure they exceed the industry standard. Our cuffs are available in all sizes and are color coded for quick and easy identification.







# Patient Room, Procedure & Exam and Architectural Lighting Solutions



Solar Series Eclipse LED Light



Up to Three Functions per Fixture

Solar Series Multifunction LED Light



Up to Five Functions per Fixture

Skyline Overbed LED Light



Up to Four Functions per Fixture

Solar Series Duo Med LED Light



Up to Three Functions per Fixture

LightMaster Multifunctional Switch

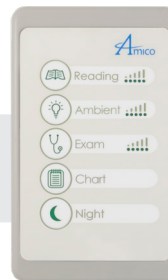

Control Up to Five Lights in a Single Keypad

Lunar Series Night Light



Available with Photocell Technology

Mira Series LED Light



Available in Mira 50, 65 and 90 LED Lights

Gamma Series LED Light



Ideal for General Examinations

Clarity Series LED Light



Ideal for Task and Reading Purposes







# Operating Room Lights



Our eco-friendly and long lasting iCE LED Surgical Lights last a minimum of 50,000 hours, translating into decades of energy cost savings. The ultra-efficient technology leaves a Green Footprint wherever it is installed.

Amico iCE LED Surgical Lights have superior shadow reduction and deep cavity illumination. This is created with multiple overlapping beams and are adjustable by turning a centrally mounted handle to create a long, homogeneous column of light. This allows surgeons to effortlessly direct a precise light pattern into the surgical field while providing the ideal balance of shadow reduction and deep cavity illumination.





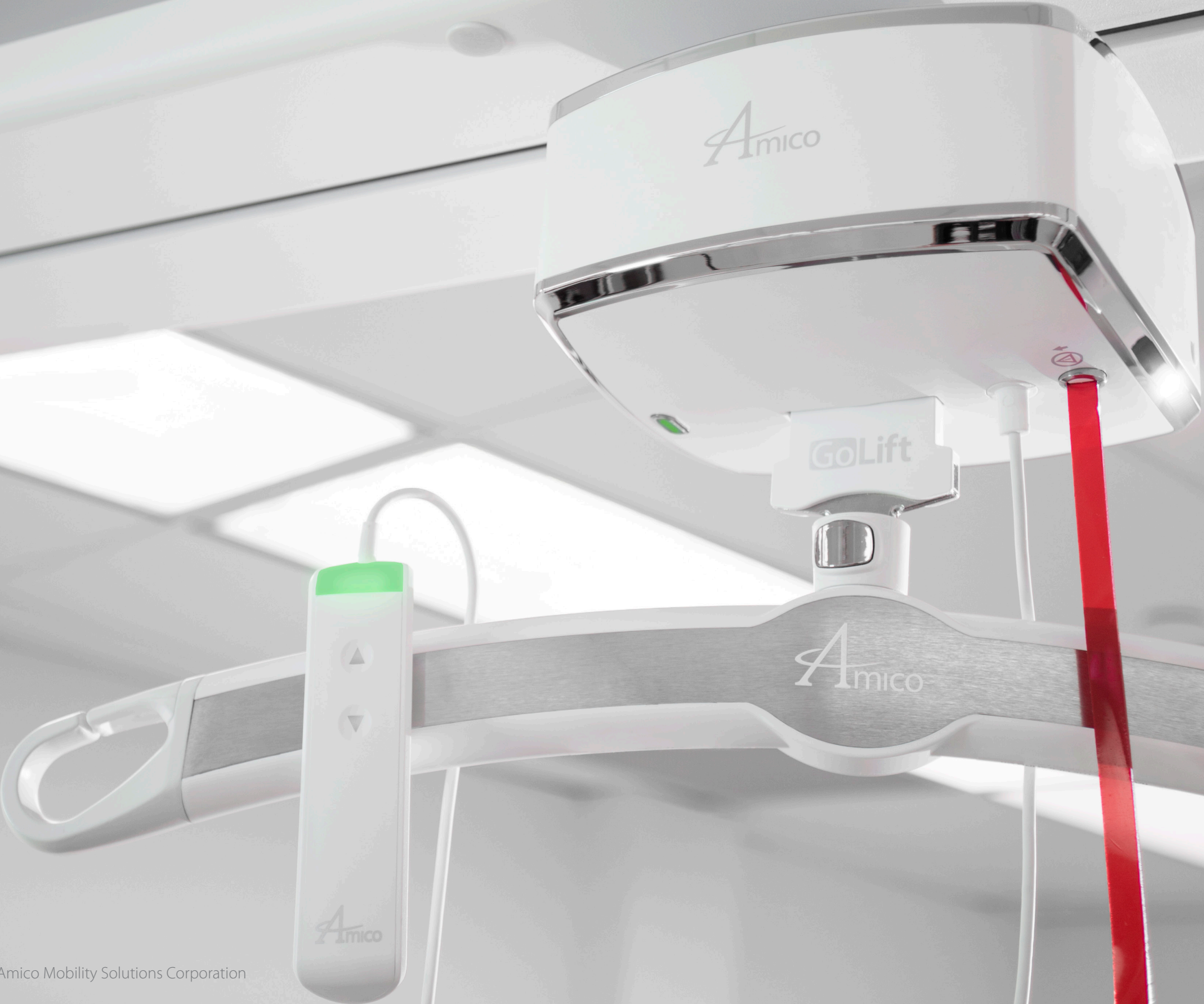



# Patient Lift



The Amico GoLift is an ideal ceiling lift/hoist system designed to safely lift, transfer and reposition a patient with as little effort as possible for the caregiver.

The GoLift can be integrated into our Amico headwalls, pendants as well as our traditional ceiling track systems, making it an ideal and complete solution for both your ICU and OR. GoLift is the world's smallest 700 lb patient lift that weighs less than 10 lbs!









# Booms/Pendants



Complete your ICU or OR with our movable pendant systems equipped with state-of-the-art electric brakes that provide a user-friendly experience for your caregivers. Integrated equipment such as Amico's GoLift ceiling lift and equipment transport systems provide a safe and effective way to transport patients and IV pumps from the ICU to the OR.









# Beds & Stretchers

Amico Beds and Stretchers incorporate distinctive features to assist caregivers by providing a more meaningful level of care and comfort for patients.

A full line of thick, durable, flame resistant support surfaces and stretcher pads are also available.



MedSurg Beds  
(available with or without scale)



Stretchers  
(standard and bariatric)



Fifth Wheel







# Suction & Oxygen Therapy Equipment

**NEW!**  
**The Sentinel**  
 Vacuum Regulator

**THE ONLY REGULATOR  
 THAT DETECTS  
 CONTAMINATION!**



## Vacuum Regulators



Surgical/OR  
 (0 - 750 mmHg)

Pediatric  
 (0 - 160 mmHg)

Neonatal  
 (0 - 100 mmHg)

Adult Intermittent  
 (0 - 300 mmHg)

Optional Color Coding by Model Type

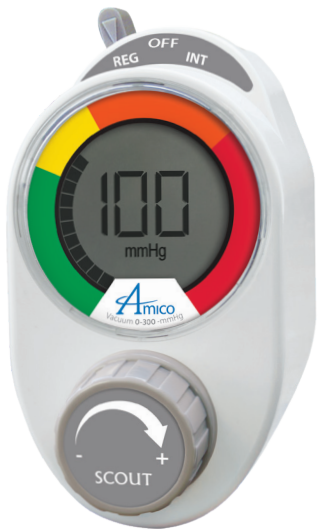

Upgrade to a Digital Gauge

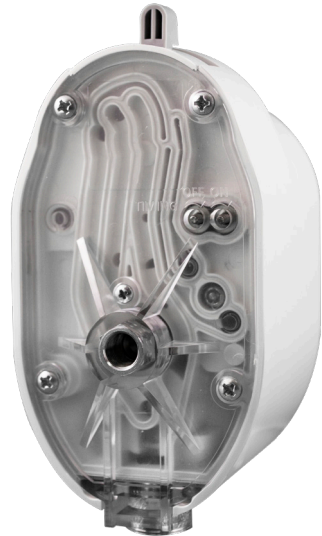

Clear Back Plate  
 Identify Contamination Instantly

## Flowmeters



Thorpe Style

Dual/Y-Block Flowmeter Assembly

Dial Style





ALL CONDITIONS ARE **NORMAL**

OXYGEN  
52 PSI  
NORMAL

MEDICAL AIR  
48 PSI  
NORMAL

NITROGEN  
158 PSI  
NORMAL

NITROUS OXIDE  
47 PSI  
NORMAL

CARBON DIOXIDE  
46 PSI  
NORMAL

WAGD  
25 PSI  
NORMAL

MEDVAC  
19 PSI  
NORMAL

INSTRUMENT AIR  
155 PSI  
NORMAL

Amico



# Medical Gas Pipeline Equipment



Alarm Valve Combo

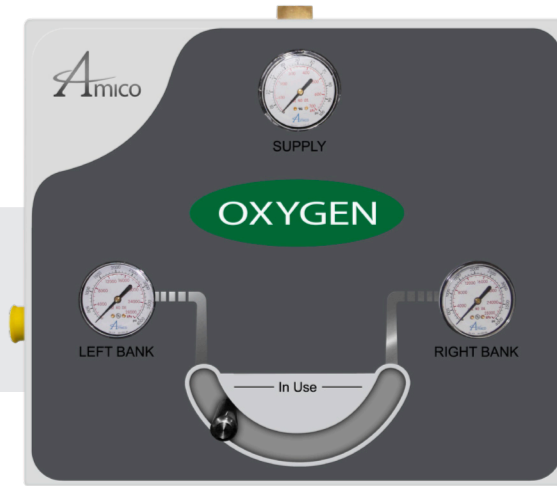

Economy Manifold



Digital Manifold

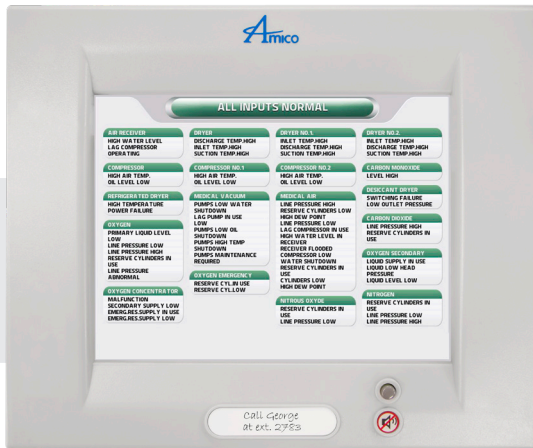

Ethernet Master Alarm



Gas Control Panel



Dual Outlet







# Medical Air Compressors & Vacuum Systems

Built using the latest technology, Amico's heavy-duty Air Compressor Systems are engineered for reliability and durability.

- Oil-less Reciprocating Compressors
- Oil-less Scroll Compressors
- Desiccant Dryers
- Oil-free Rotary Screw and Lubricated Rotary Screw Compressors

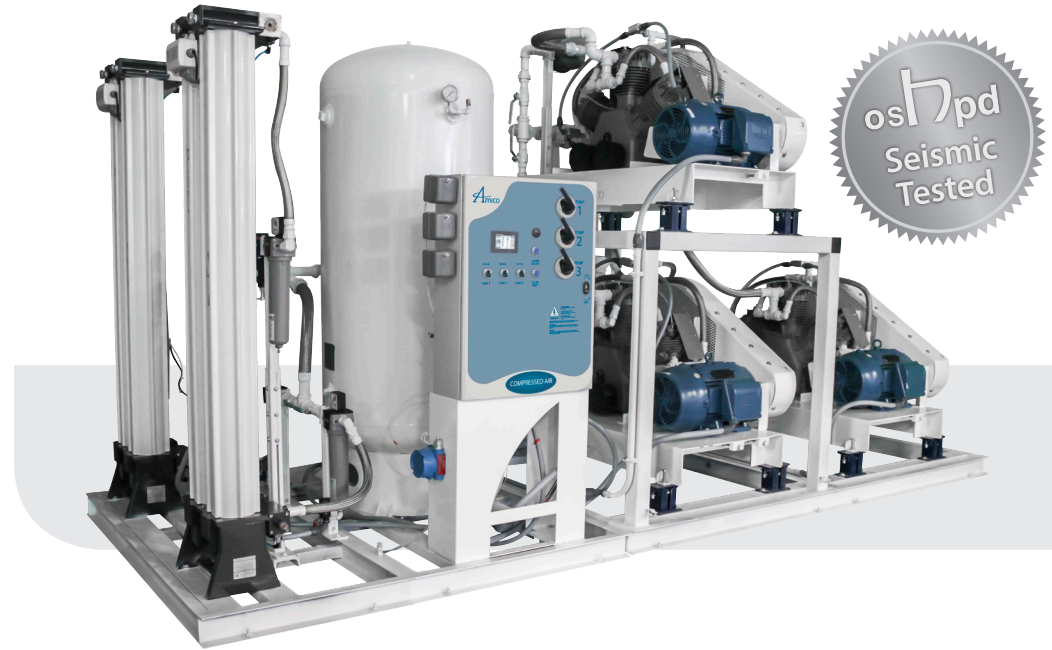

Designed to meet the most demanding applications, Amico's Vacuum Systems deliver efficiency and superior performance.

- Dry Rotary Vane Pumps
- Lubricated Rotary Vane Pumps
- Dry Contact-less Claw Pumps
- Liquid Ring – Water Sealed Pumps





Amico Group of Companies | [www.amico.com](http://www.amico.com)

85 Fulton Way, Richmond Hill  
Ontario, L4B 2N4, Canada

600 Prime Place, Hauppauge  
New York, 11788, USA

Toll Free Tel: 1.877.462.6426  
Tel: 905.764.0800  
Fax: 905.764.0862  
Email: [info@amico.com](mailto:info@amico.com)